

DUNHAM SURVEYING, S.C.
SURVEYING & SUBDIVIDING
DELAVER, WISCONSIN 53115

VALENCIA

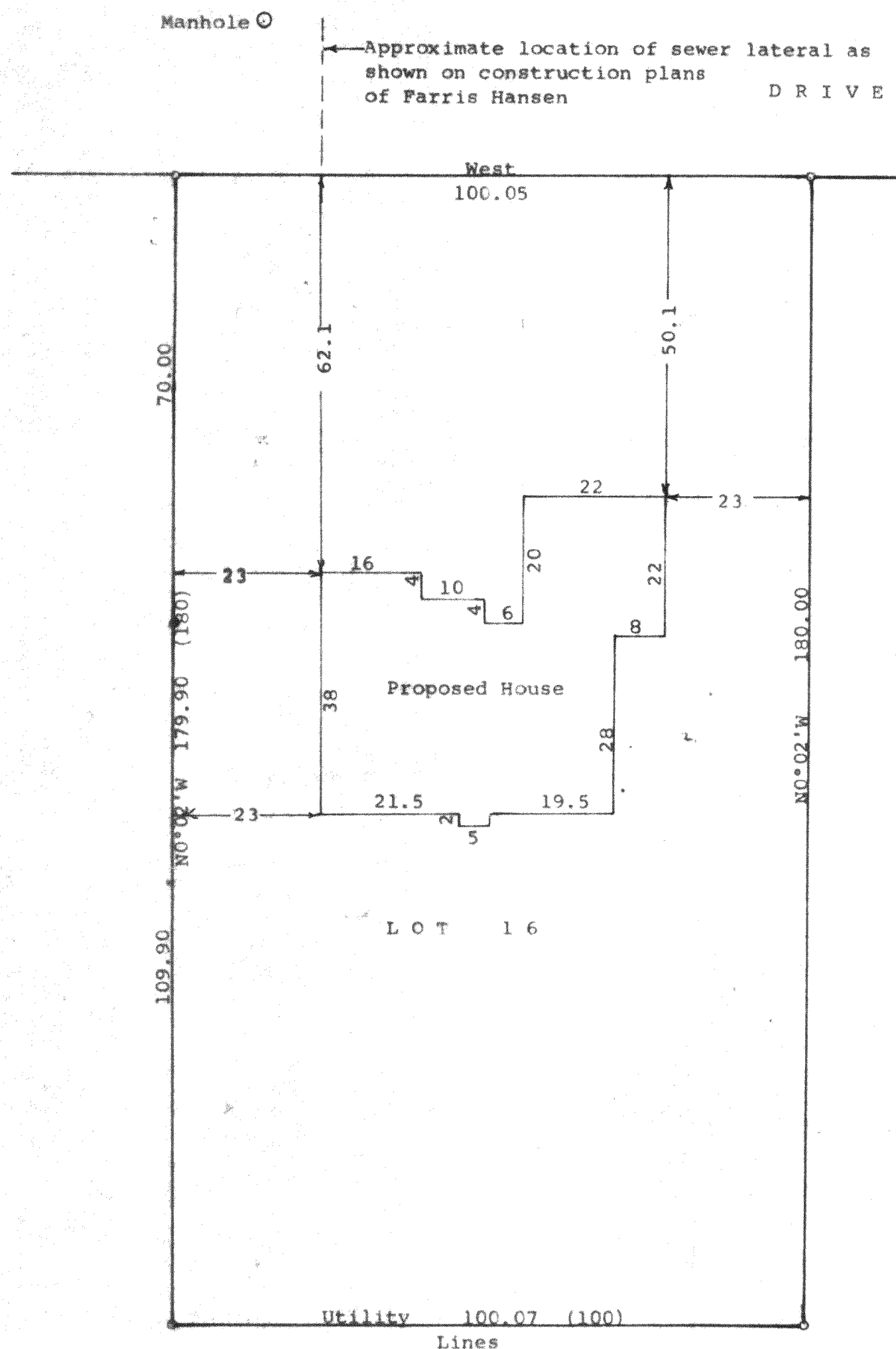

Scale - 1" = 20'
○ = 1" Iron Pipe Found
● = 1/2" Iron Pipe Found
(0.00) = recorded distance
Bearings are referenced to the south line of
Valencia Drive with the recorded bearing of
West.
Survey ordered by: Gordon Nelson for
Warren Bentley
3916 Cty F North
Delavan, WI 53115

STATE OF WISCONSIN) SS
COUNTY OF WALWORTH)

I, George T. Dunham, Surveyor, certify that I have surveyed the
property described as follows:

Lot 16 in Block 10, Inlet Oaks Subdivision No. 5 located in Section
15, T 2 N, R 16 E, Walworth County, Wisconsin
and that the plat shown hereon is a correct representation thereof and shows
the size and location of the property, its exterior boundaries, the location
of all visible structures and dimensions and location of the proposed house
to be built on said lot, apparent easements, roadways and visible encroachments,
if any, and that I have surveyed the property hereon described, according to the
official records to the best of my knowledge and belief.
July 30, 1997

George T. Dunham
George T. Dunham, Surveyor

